

7/28/2016 10:24 AM USER: lcs PATH: J:\MercerIslandCenterArts\Civ\Sheets\SD\_Utilities.dwg  
 ©2016 Framework, Inc. All documents have been prepared specifically for the above named project. They are not suitable for use on other projects or in other locations without the approval and participation of Framework.

\*NOTE  
 THERE ARE PIPES LEAVING CB  
 7057 HEADING EAST. CB 7150  
 EAST OF HERE HAS NO PIPES  
 TO THE WEST. IT IS POSSIBLE  
 THAT THESE PIPES TEE INTO  
 THE 36" PIPE THAT HEADS TO  
 THE NORTH.

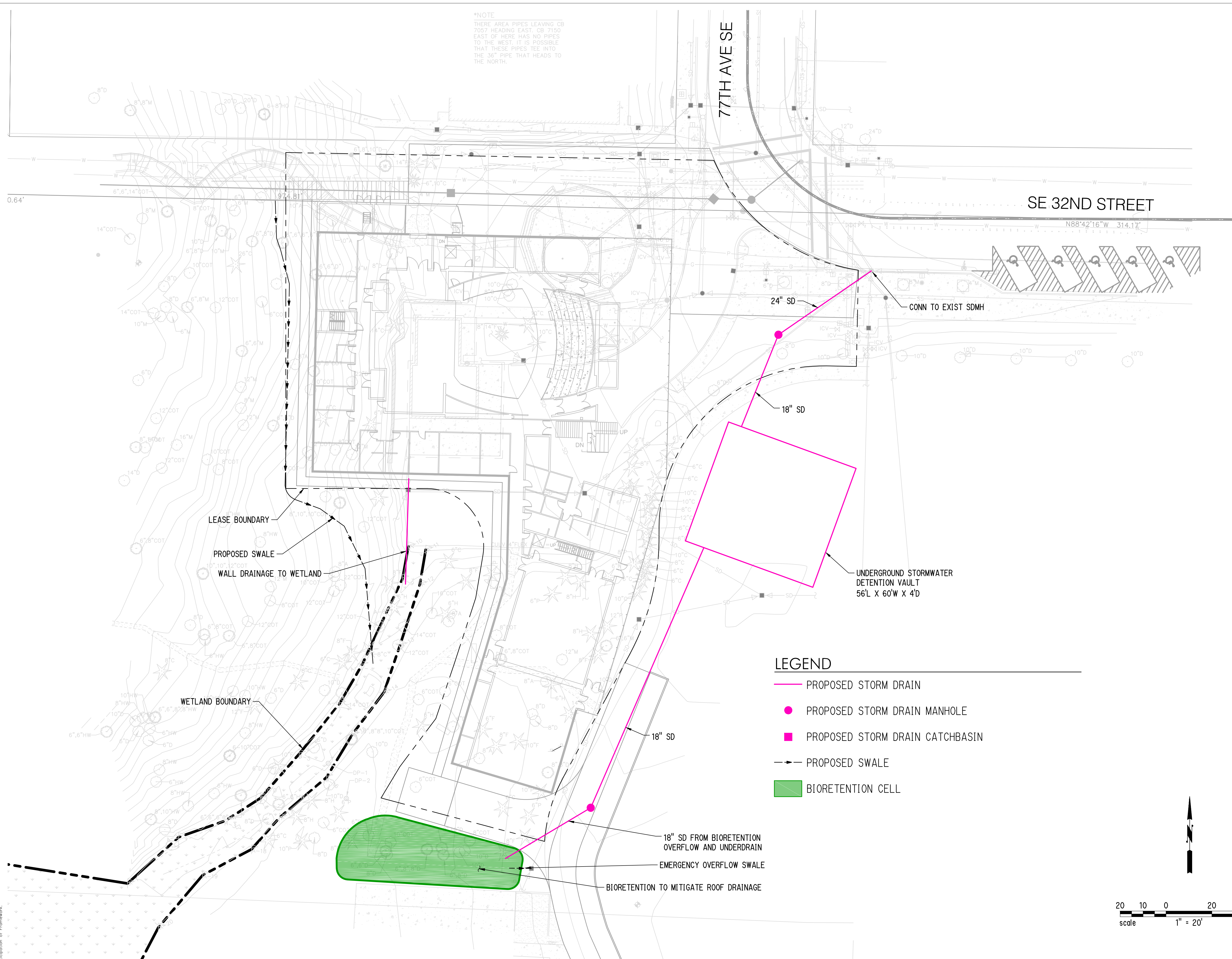

**LEGEND**

- PROPOSED STORM DRAIN
- PROPOSED STORM DRAIN MANHOLE
- PROPOSED STORM DRAIN CATCHBASIN
- - - PROPOSED SWALE
- BIORETENTION CELL

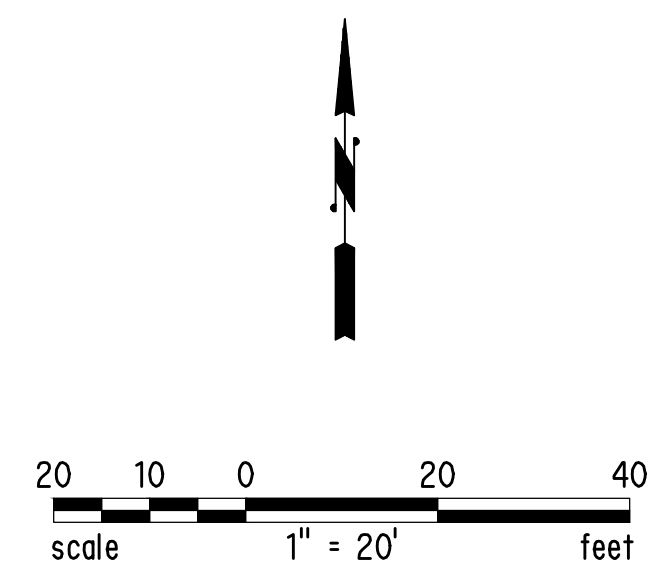

**framework**

1433 12TH AVE  
 SEATTLE, WA 98122 /  
 206.347.8533

**ORA**

1205 East Pike Street Suite 2B  
 Seattle, WA 98122 /  
 206.625.0941

**MICA**  
 MERCER ISLAND CENTER FOR THE ARTS

PROJECT: MERCER ISLAND CENTER FOR THE ARTS  
 PREPARED FOR: MICA  
 LOCATION: MERCER ISLAND, WA

ISSUE: SD

SEAL

PROJECT NUMBER	-
PERMIT NUMBER	
DATE	20160801
PROJECT TEAM	LCS
CHECK	MJJ
REVISION	
SCALE	1" = 20'

SHEET NAME  
 OFFSITE STORM  
 DRAINAGE PLAN

SHEET NUMBER  
 C502

ORIGINAL SHEET SIZE 22" X 34" 7/29/2015 9:15:08 AM